

TEAM2100

Canvey Island - Southern Shoreline Revetment Project Newsletter

Issue 14: 16 February 2024

Welcome!



Welcome to the fourteenth edition of the newsletter for the Canvey Island Southern Shoreline Revetment Project.

This edition includes a look at the latest progress, the details of how you can sign up to flood warnings and the return of the benches at Thorney Bay and Leigh Beck. On pages 3-4 you will find the latest working times for the project.

If you would like copies of future newsletter editions, please email: TEAM2100canveyrevetment@jacobs.com

Do you have a question?

Our project webpage has the latest timings and information on the work that is currently taking place.

It also contains details on our site compounds, footpath diversions that could impact on you and the latest working times. The link to the webpage can be found below:

<https://consult.environment-agency.gov.uk/east-anglia-c-e/canvey-southern-shoreline-project>

Progress from site

Over the past month we have:

- Started to remove the existing jetty at Chapman Sands.
- Installed test piles associated with the proposed riverside access ramp at Chapman Sands.
- Widened the opening through the concrete tidal defence' to prepare for the installation of the new flood gate at Fisherman's Corner.
- Continued to remove the haul road in Leigh Beck/Thorney Bay.
- Removed the cabins at Compound 4 at Leigh Beck. Some of the cabins have been moved to the Main Compound.
- Completed the placement of Open Stone Asphalt in front of Labworth Café.



May Avenue Pumping Station
Temporary Access Ramp



Steps installation at Labworth Cafe

In the coming months, we will:

- Start concrete works to riverside access ramp at Fisherman's Corner.
- Install tarmac paths and landscaping of the landside embankment of the tidal defence in preparation for reopening of sections of the Thorney Bay area.
- Continue with the construction of four sets of precast concrete steps between Labworth Café and Fisherman's Corner.

Update: anticipated reopening of the frontage

Good progress has been made with the placement of Open Stone Asphalt (OSA) in front of the Labworth Café. The placement of OSA has now been completed in this area. The hand back of the Labworth Café area is currently planned for May 2024.

At Thorney Bay and Beveland Road, the reinstatement of the landside revetment works is approaching completion, and it is planned that the hand back of the public footpaths in these sections of the works will be during March 2024. The sowing of the grass seeding to the embankment will follow and this will be undertaken during the planting season.

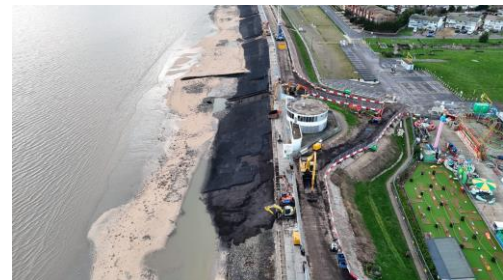

Work at the Labworth Cafe

Benches at Thorney Bay and Leigh Beck

Our team is working hard to replace the benches that were removed from the Thorney Bay and Leigh Beck areas as part of the works. The benches have been safely stored and will be replaced to their original position.

So far, 37 benches have been returned to Leigh Beck and 80 benches to Thorney Bay. The project team would like to thank everyone for their patience and cooperation. We will continue to keep you across the latest.



Latest project timings



The latest timings for the project can be seen in the phasing diagram on the left.

On page 1 you will find more information about the reopening of the frontage.

This diagram has been updated by the project team to reflect the entirety of works activity in each individual phase.

Thorney Bay	Leigh Beck	Labworth Cafe	Chapman Sands	Concord Beach	Eastern Esplanade
March 2023 – March 2024	April 2023 - March 2024	September 2023 - May 2024	November 2023 - November 2024	September 2024 - April 2025	May 2024 - July 2025

Security on site

Damage to site equipment or thefts can cause delays to the completion of the programme. Therefore, we ask that if you see or hear anything suspicious in or around the compound, please do not hesitate to contact the police and the site team emergency Balfour Beatty 24 hr helpline number: 0800 121 4444 or help@balfourbeatty.com. If you wish to do this anonymously, please feel free to contact CrimeStoppers 0800 555 111.

Lubbins car park traffic lights

Traffic management is currently in place to facilitate construction traffic and ensure pedestrian and vehicle safety outside the Lubbins Car Park. In the coming months, you may see our traffic marshals and staff wearing body cams. This will ensure that we can operate in a safe, professional and secure way.

Have you signed up for flood warnings?

These warn for the risk of flooding from rivers and sea, giving you time to prepare. You'll be alerted by phone, email or text when flooding is expected.

There are three levels of flood warning:



Prepare for flooding



Flooding of homes/businesses is possible



Deep fast flowing water
Risk to life

Sign up online @ www.gov.uk/flood
Or by phoning **Floodline**: 0345 988 1188
Or telephone: 0345 602 6340

Planned working hours

Please find below the planned working hours, locations and the compounds used. This will also involve operations on the landward side of the defence to support movement of materials. **Key: NCH** - Normal Construction Hours (08:00 to 18:00), **NWD** - Non Working Day (Weekends and Bank Holidays), **SC1 - Satellite Compound 1**, Fisherman's Corner, Western Esplanade, SS8 0AY, **Main Compound** - Adjacent 287 Eastern Esplanade, SS8 7PQ, **SC4 - Satellite Compound 4**, B17 Memorial Ground, Beveland Road, SS8 7QT.

Day	Date	Extended working hours	Compounds used during extended hours	Work types to be carried out during extended hours	Project phase involved in extended hours
Monday	19/02/2024	Till 22:00	SC1, SC2, Main Compound, SC4	Revetment, Jetty Removal	Thorney Bay, Labworth Café, Concord Beach, Chapman Sands, Leigh Beck
Tuesday	20/02/2024	Till 22:00	SC1, SC2, Main Compound, SC4	Revetment, Jetty Removal	Thorney Bay, Labworth Café, Concord Beach, Chapman Sands, Leigh Beck
Wednesday	21/02/2024	Till 22:00	SC1, SC2, Main Compound, SC4	Revetment, Jetty Removal	Thorney Bay, Labworth Café, Concord Beach, Chapman Sands, Leigh Beck
Thursday	22/02/2024	Till 22:00	SC1, SC2, Main Compound, SC4	Revetment, Jetty Removal	Thorney Bay, Labworth Café, Concord Beach, Chapman Sands, Leigh Beck
Friday	23/02/2024	From 06:00	SC1, SC2, Main Compound, SC4	Revetment, Jetty Removal	Thorney Bay, Labworth Café, Concord Beach, Chapman Sands, Leigh Beck
Saturday	24/02/2024	NWD	N/A	N/A	N/A
Sunday	25/02/2024	NWD	N/A	N/A	N/A
Monday	26/02/2024	From 06:00	SC1, SC2, Main Compound, SC4	Revetment, Jetty Removal	Thorney Bay, Labworth Café, Concord Beach, Chapman Sands, Leigh Beck
Tuesday	27/02/2024	From 06:00	SC1, SC2, Main Compound, SC4	Revetment, Jetty Removal	Thorney Bay, Labworth Café, Concord Beach, Chapman Sands, Leigh Beck
Wednesday	28/02/2024	From 06:00	SC1, SC2, Main Compound, SC4	Revetment, Jetty Removal	Thorney Bay, Labworth Café, Concord Beach, Chapman Sands, Leigh Beck
Thursday	29/02/2024	From 06:00	SC1, SC2, Main Compound, SC4	Revetment, Jetty Removal	Thorney Bay, Labworth Café, Concord Beach, Chapman Sands, Leigh Beck
Friday	01/03/2024	From 06:00	SC1, SC2, Main Compound, SC4	Revetment, Jetty Removal	Thorney Bay, Labworth Café, Concord Beach, Chapman Sands, Leigh Beck
Saturday	02/03/2024	NWD	N/A	N/A	N/A
Sunday	03/03/2024	NWD	N/A	N/A	N/A
Monday	04/03/2024	From 06:00	SC1, SC2, Main Compound	Revetment, Jetty Removal	Thorney Bay, Labworth Café, Concord Beach, Chapman Sands, Leigh Beck
Tuesday	05/03/2024	From 06:00	SC1, SC2, Main Compound	Revetment, Jetty Removal	Thorney Bay, Labworth Café, Concord Beach, Chapman Sands, Leigh Beck
Wednesday	06/03/2024	Till 22:00	SC1, SC2, Main Compound	Revetment, Jetty Removal	Thorney Bay, Labworth Café, Concord Beach, Chapman Sands, Leigh Beck
Thursday	07/03/2024	Till 22:00	SC1, SC2, Main Compound	Revetment, Jetty Removal	Thorney Bay, Labworth Café, Concord Beach, Chapman Sands, Leigh Beck

Planned working hours

Please find below the planned working hours, locations and the compounds used. This will also involve operations on the landward side of the defence to support movement of materials. **Key: NCH** - Normal Construction Hours (08:00 to 18:00), **NWD** - Non Working Day (Weekends and Bank Holidays), **SC1 - Satellite Compound 1**, Fisherman's Corner, Western Esplanade, SS8 0AY, **Main Compound** - Adjacent 287 Eastern Esplanade, SS8 7PQ, **SC4 - Satellite Compound 4**, B17 Memorial Ground, Beveland Road, SS8 7QT.

Day	Date	Extended working hours	Compounds used during extended hours	Work types to be carried out during extended hours	Project phase involve in extended hours
Friday	08/03/2024	From 06:00	SC1, SC2, Main Compound	Revetment, Jetty Removal	Thorney Bay, Labworth Café, Concord Beach, Chapman Sands, Leigh Beck
Saturday	09/03/2024	NWD	N/A	N/A	N/A
Sunday	10/03/2024	NWD	N/A	N/A	N/A
Monday	11/03/2024	From 06:00	SC1, SC2, Main Compound	Revetment, Jetty Removal	Thorney Bay, Labworth Café, Concord Beach, Chapman Sands, Leigh Beck
Tuesday	12/03/2024	From 06:00	SC1, SC2, Main Compound	Revetment, Jetty Removal	Thorney Bay, Labworth Café, Concord Beach, Chapman Sands, Leigh Beck
Wednesday	13/03/2024	From 06:00	SC1, SC2, Main Compound	Revetment, Jetty Removal	Thorney Bay, Labworth Café, Concord Beach, Chapman Sands, Leigh Beck
Thursday	14/03/2024	From 06:00	SC1, SC2, Main Compound	Revetment, Jetty Removal	Thorney Bay, Labworth Café, Concord Beach, Chapman Sands, Leigh Beck
Friday	15/03/2024	From 06:00	SC1, SC2, Main Compound	Revetment, Jetty Removal	Thorney Bay, Labworth Café, Concord Beach, Chapman Sands, Leigh Beck



Works on the revetment at Thorney Bay and Labworth Cafe